

GROUND FLOOR PLAN

EXISTING INST. BUILDING OF
PATHARPATNA
GOVERNMENT ITI,
 MOAZA, PATHARPATNA
 DIST - GADGANSI, W.B.

AREA STATEMENT
(WORKSHOP)

ARCHITECTURAL DRAWINGS

NO.	DATE	BY	CHECKED
1	10/10/2023
2
3

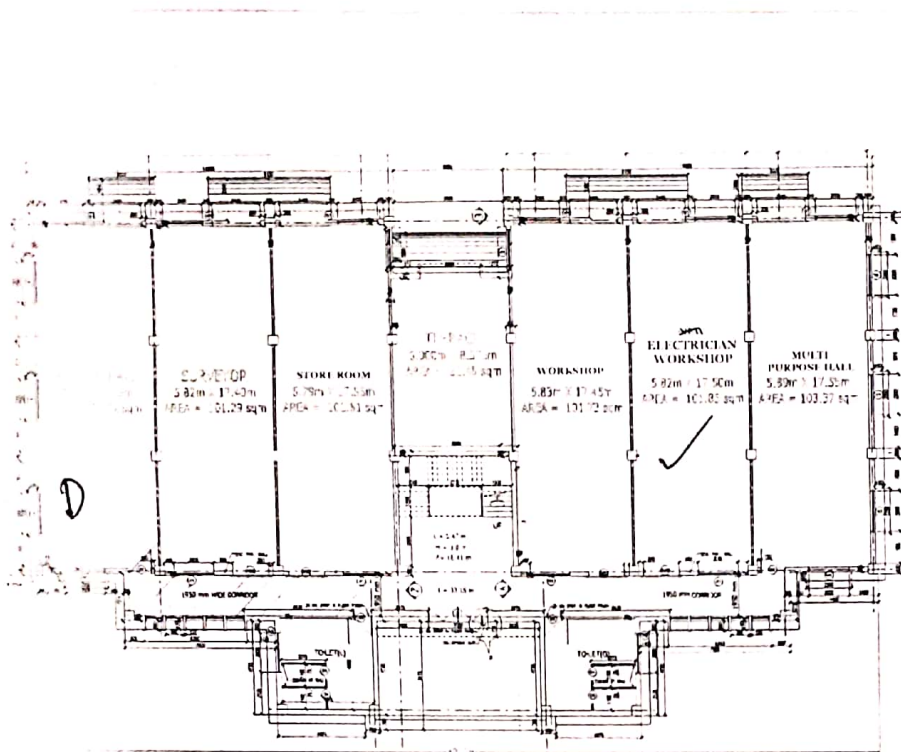

FIRST FLOOR PLAN

SPECIFICATION

1. ALL EXTERNAL WALLS ARE MADE WITH 230mm BRICK WALLS OF THE CLASSIC TYPE.
2. ALL INTERNAL WALLS ARE MADE WITH 115mm BRICK WALLS AND ARE FINISHED WITH PLASTER.
3. SAND OR BEST MORTAR FOR EXTERNAL WALLS SHOULD BE USED.
4. QUALITY OF MATERIALS AND WORKMANSHIP MUST FOLLOW NATIONAL BUILDING CODE OF INDIA 1984.
5. ALL ROOF WORKS MUST BE DONE WITH A 7% GRADE DRAINAGE AS PER IS 156-2000.
6. ALL TEMPORARY WORKS MUST FOLLOW IS 1786-1978.

NOTES

1. ALL DIMENSIONS ARE IN METRE (ROUND OFF TO NEAREST MILLIMETER).
2. DIMENSIONS ARE STRUCTURAL DIMENSIONS AND DO NOT INCLUDE PLASTER OR OTHER FINISH.
3. REFER THE DRAWING IN CONNECTION WITH RESPECT TO STRUCTURAL & ELECTRICAL DIMENSIONS.

SCOPE OF WORKS & WINDOWS

01 - 1025 x 700	02 - 1500 x 1025
02 - 1025 x 700	03 - 2250 x 1500
03 - 1500 x 700	04 - 2250 x 1500
	05 - 2250 x 1500
	06 - 2250 x 1500

EXISTING BUILDING OF
INDUSTRIAL BUILDING
INDUSTRIAL BUILDING

INDUSTRIAL BUILDING
INDUSTRIAL BUILDING

AREA STATEMENT
WORKSHOP

ARCHITECTURAL DRAWING

Scale of the Drawing: 1:100

Scale of the Drawing: 1:100

NO.	DESCRIPTION	DATE	BY
1			
2			